

© 2024 RPS Group
 Notes
 1. This drawing has been prepared in accordance with the scope of RPS's appointment with its client and is subject to the terms and conditions of that appointment. RPS accepts no liability for any use of this document other than by its client and only for the purposes for which it was prepared and provided.
 2. If received electronically it is the recipient's responsibility to print to correct scale. Only written dimensions should be used.

- Legend**
- Order Limits
 - 275kV Cable Route
 - Secondary Substation
 - PCS
 - Cable 33 kv Crossings
 - Installation area
 - 250m cable route buffer
 - Installation area 1km buffer
 - Flood Zone 2
 - Flood Zone 3
 - Spatial Flood Defences
 - Main Rivers

Rev	Description	By	CB	Date

PHOTOVOLT
DEVELOPMENT PARTNERS

RPS
A TETRA TECH COMPANY

Client PVDP
 Project Botley West Solar Farm
 Title Flood Map for Planning - North

Status **FINAL** Drawn By JM PM/Checked By TJ
 Drawing Number EN010147/APP/6.4 Scale @ A3 1:25,000 Date Created NOV 2024

Figure Number 10.10a Rev -

rpsgroup.com
 20 Western Avenue, Milton Park, Abingdon, Oxfordshire, OX14 4SH
 T: +44(0)1235 821 888 E: rps@rpsgroup.com

P:\eur-mpfs-02.eur.rpsgroup.com\Projects\12426 Proposed DCO Scale Solar Development 860mw\Tech\Drawings\12426-0179-02.aprx

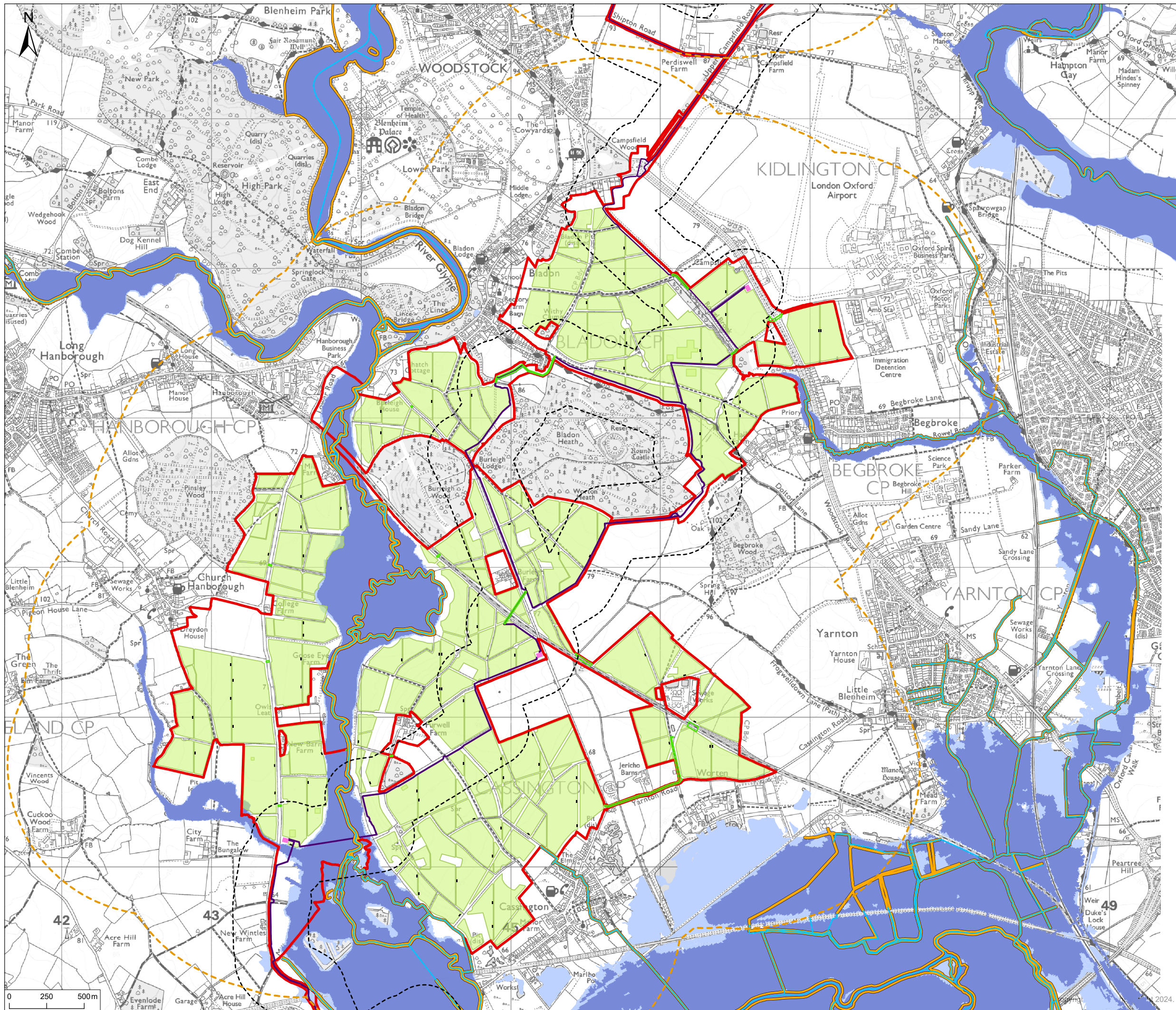

© 2024 RPS Group
 Notes
 1. This drawing has been prepared in accordance with the scope of RPS's appointment with its client and is subject to the terms and conditions of that appointment. RPS accepts no liability for any use of this document other than by its client and only for the purposes for which it was prepared and provided.
 2. If received electronically it is the recipients responsibility to print to correct scale. Only written dimensions should be used.

- Legend**
- Order Limits
 - 275kV Cable Route
 - Secondary Substation
 - PCS
 - Cable 33 kv Crossings
 - Installation area
 - 250m cable route buffer
 - Installation area 1km buffer
 - Flood Zone 2
 - Flood Zone 3
 - Spatial Flood Defences
 - Main Rivers

Rev	Description	By	CB	Date



PHOTOVOLT
DEVELOPMENT PARTNERS



RPS
A TETRA TECH COMPANY

Client PVDP
 Project Botley West Solar Farm
 Title Flood Map for Planning - Central

Status **FINAL** Drawn By JM PM/Checked By TJ
 Drawing Number EN010147/APP/6.4 Scale @ A3 1:24,000 Date Created NOV 2024
 Figure Number **10.10b** Rev -

rpsgroup.com
 20 Western Avenue, Milton Park, Abingdon, Oxfordshire, OX14 4SH
 T: +44(0)1235 821 888 E: rps@rpsgroup.com

P:\eur-mpfs-02.eur.rpsgroup.com\Projects\12426 Proposed DCO Scale Solar Development 860mw\Tech\Drawings\12426-0179-02.aprx

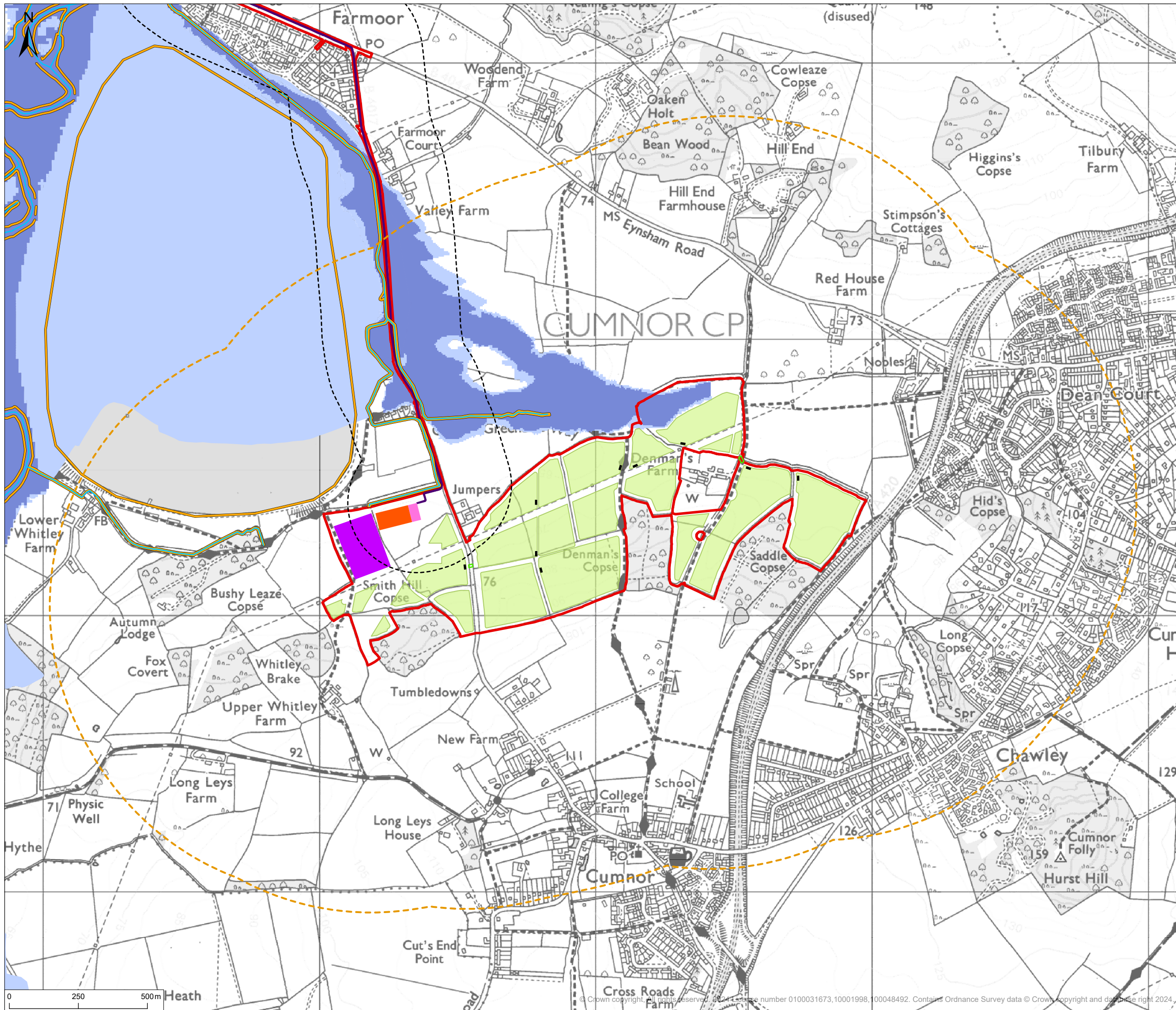

© 2024 RPS Group
 Notes
 1. This drawing has been prepared in accordance with the scope of RPS's appointment with its client and is subject to the terms and conditions of that appointment. RPS accepts no liability for any use of this document other than by its client and only for the purposes for which it was prepared and provided.
 2. If received electronically it is the recipients responsibility to print to correct scale. Only written dimensions should be used.

- Legend**
- Order Limits
 - 275kV Cable Route
 - Secondary Substation
 - Main Substation
 - NG Substation
 - PCS
 - Cable 33 kv Crossings
 - Installation area
 - 250m cable route buffer
 - Installation area 1km buffer
 - Flood Zone 2
 - Flood Zone 3
 - Spatial Flood Defences
 - Main Rivers

Rev	Description	By	CB	Date



PHOTOVOLT
DEVELOPMENT PARTNERS



Client PVDP
 Project Botley West Solar Farm
 Title Flood Map for Planning - South

Status **FINAL** Drawn By JM PM/Checked By TJ
 Drawing Number EN010147/APP/6.4 Scale @ A3 1:13,000 Date Created NOV 2024

Figure Number **10.10c** Rev -

rpsgroup.com
 20 Western Avenue, Milton Park, Abingdon, Oxfordshire, OX14 4SH
 T: +44(0)1235 821 888 E: rps@rpsgroup.com

P:\eur-mpfs-02.eur.rpsgroup.com\Projects\12426 Proposed DCO Scale Solar Development 860mw\Tech\Drawings\12426-0179-02.aprx

© Crown copyright. All rights reserved. Ordnance Survey Licence number 0100031673,10001998,100048492. Contains Ordnance Survey data © Crown copyright and database right 2024.

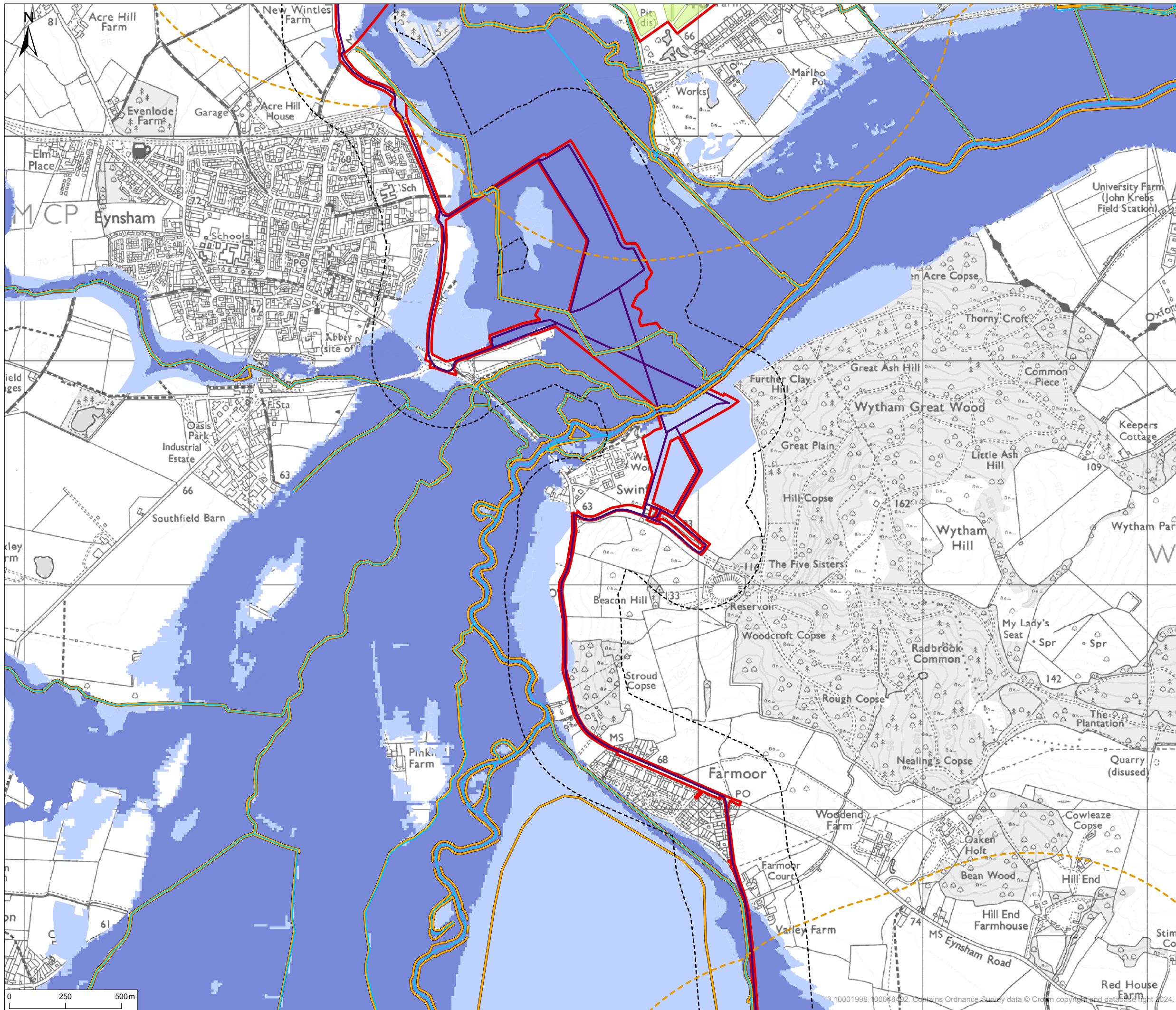

© 2024 RPS Group
 Notes
 1. This drawing has been prepared in accordance with the scope of RPS's appointment with its client and is subject to the terms and conditions of that appointment. RPS accepts no liability for any use of this document other than by its client and only for the purposes for which it was prepared and provided.
 2. If received electronically it is the recipients responsibility to print to correct scale. Only written dimensions should be used.

- Legend**
- Order Limits
 - 275kV Cable Route
 - Installation area
 - 250m cable route buffer
 - Installation area 1km buffer
 - Flood Zone 2
 - Flood Zone 3
 - Spatial Flood Defences
 - Main Rivers

Rev	Description	By	CB	Date



PHOTOVOLT
DEVELOPMENT PARTNERS



RPS
A TETRA TECH COMPANY

Client PVDP
 Project Botley West Solar Farm
 Title Flood Map for Planning - Cable Route

Status **FINAL** Drawn By JM PM/Checked By TJ
 Drawing Number EN010147/APP/6.4 Scale @ A3 1:16,000 Date Created NOV 2024
 Figure Number **10.10d** Rev -

rpsgroup.com
 20 Western Avenue, Milton Park, Abingdon, Oxfordshire, OX14 4SH
 T: +44(0)1235 821 888 E: rps@rpsgroup.com

P:\eur-mpfs-02.eur.rpsgroup.com\Projects\12426 Proposed DCO Scale Solar Development 860mw\Tech\Drawings\12426-0179-02.aprx

3 10001998, 100048492. Contains Ordnance Survey data © Crown copyright and database right 2024.